27 March 2019 – SWAT Range S-4-7

Who: Marine Special Operations Team 8231 (15 Pax)
What: Conducting weapons shoot from static positions
When: 27 March 2019 from 1200-1800
Where: SWAT Range S-4-7
Why: Familiarization with soviet-block weapons commonly found on the battlefield
Weapons Systems Used: AK47, AK74, PKM
DoDICs Utilized: Z200, Z203, Z205 (7.62 x 39mm and 7.62 x 54R)
RSO: **MSgt Chan, Jackey**
OIC: **Capt Puff, Coco**
RCNI: 343072

Remarks/SOM: Using unit will depart from CBM, make ground movement to SWAT S-4-7, conduct training, and return to CBM. Unit will ensure to:

- Maintain radio contact with Leg Iron at all times
- Have a safety Corpsman and dedicated medical vehicle on stand by
- Conduct a thorough safety brief
- Ensure training is being instructed by qualified Marines under the supervision of the RSO.
- Units will follow established range regulations as published in the SPINS.

EXAMPLE

27 March 2019 – SWAT Range S-4-7
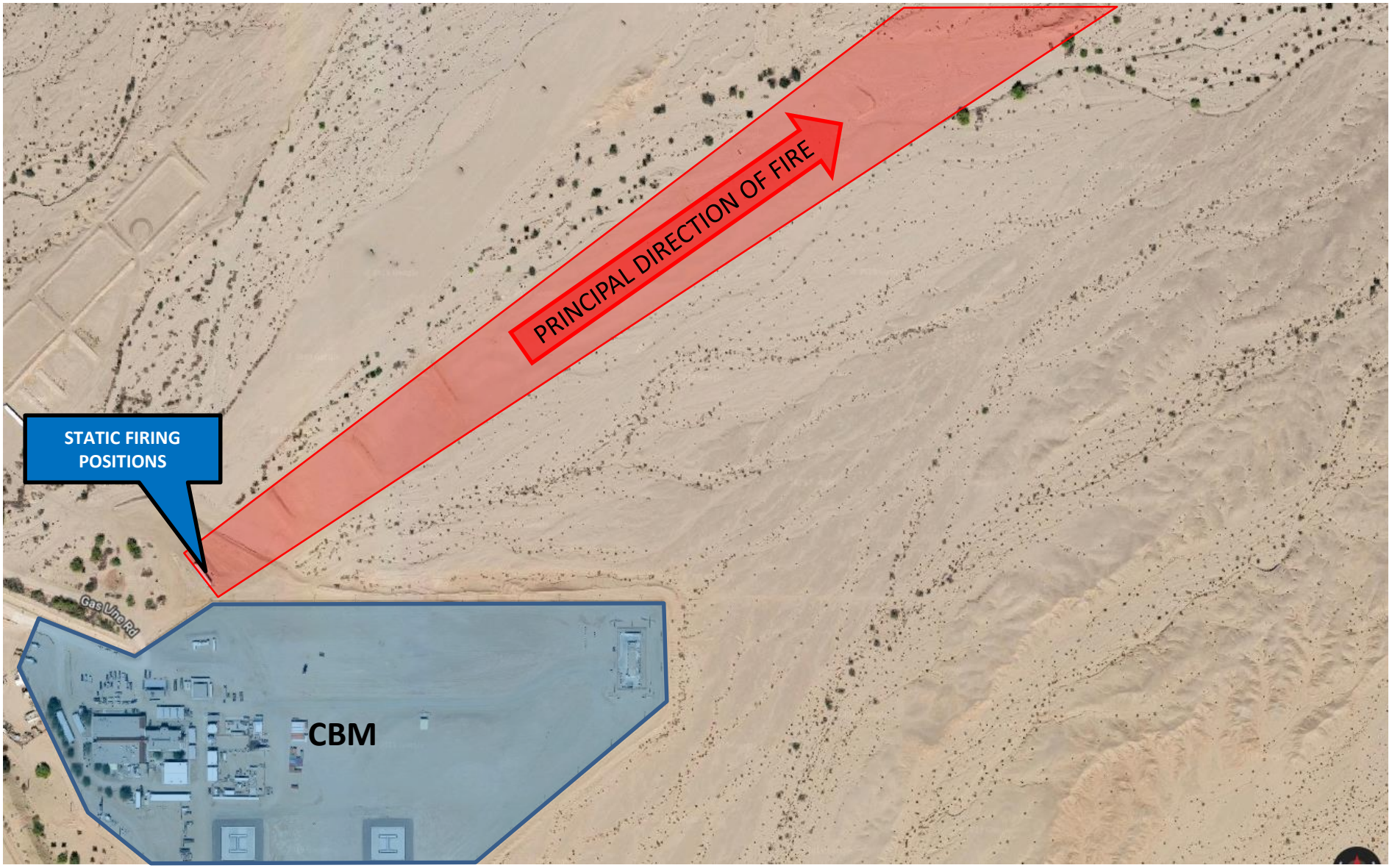
1200-1800