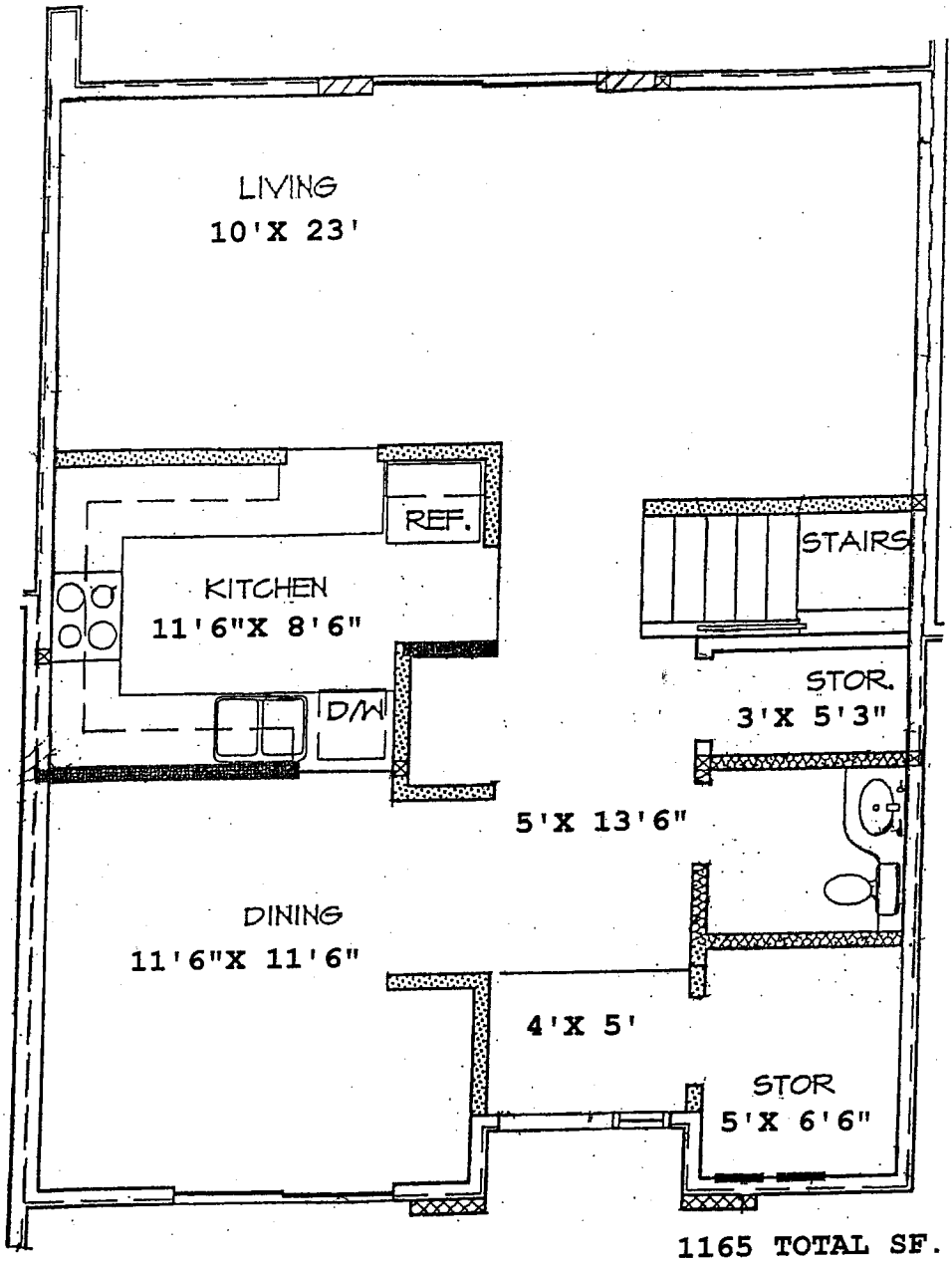

1165 TOTAL SF.

1833 B-D
1839 B-D
1841 B
1848 F

1850 C-E
1852 A-C
1856 B

FLOOR PLAN D-1

FIRST FLOOR INTERIOR

TOTALS: 24 UNITS
(15 Interior - 7 Opposite Hand)
(9 End - 4 Opposite Hand)

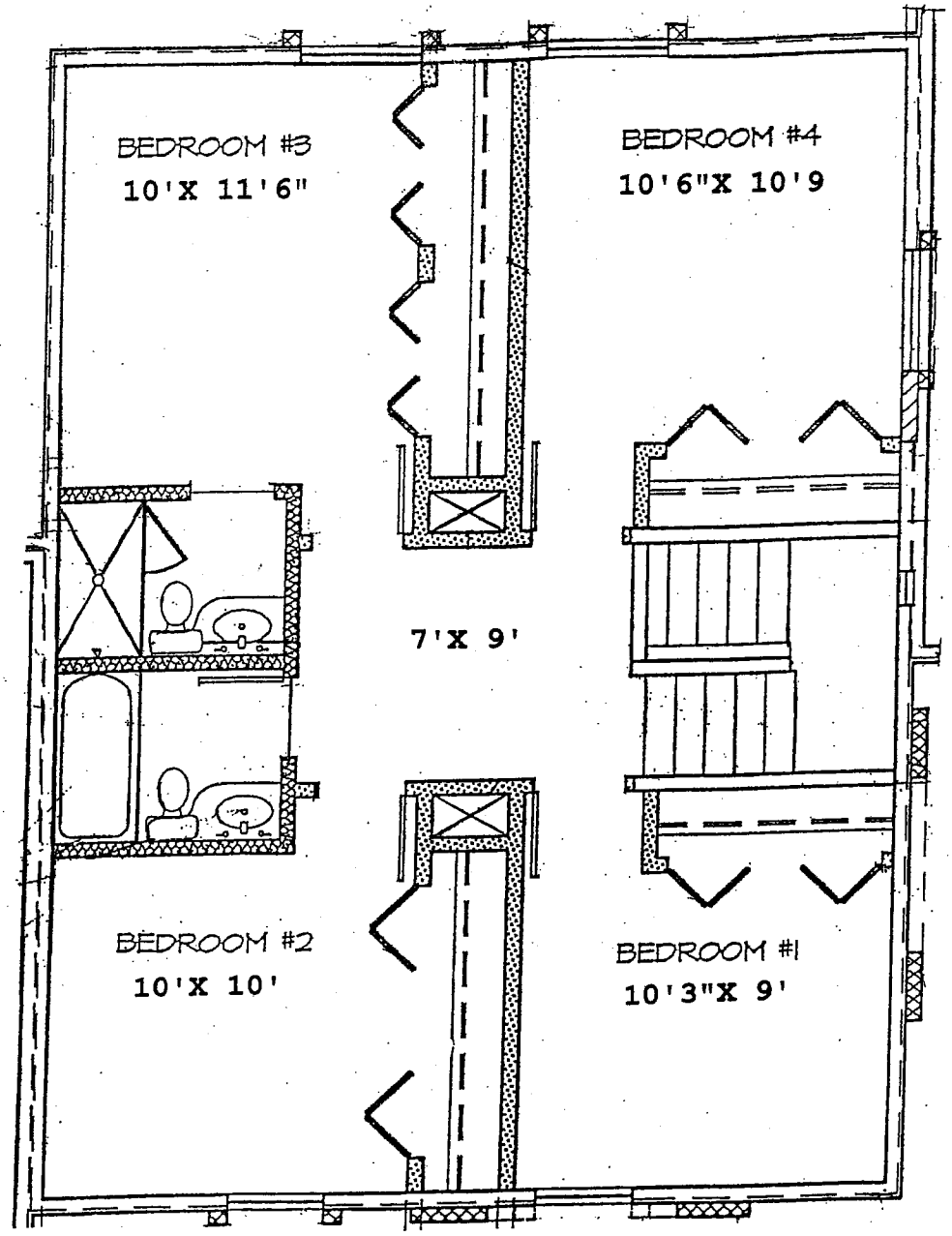

FLOOR PLAN D-1

SECOND FLOOR

TOTALS: 24 UNITS
(15 Interior - 7 Opposite Hand)
(9 End - 4 Opposite Hand)

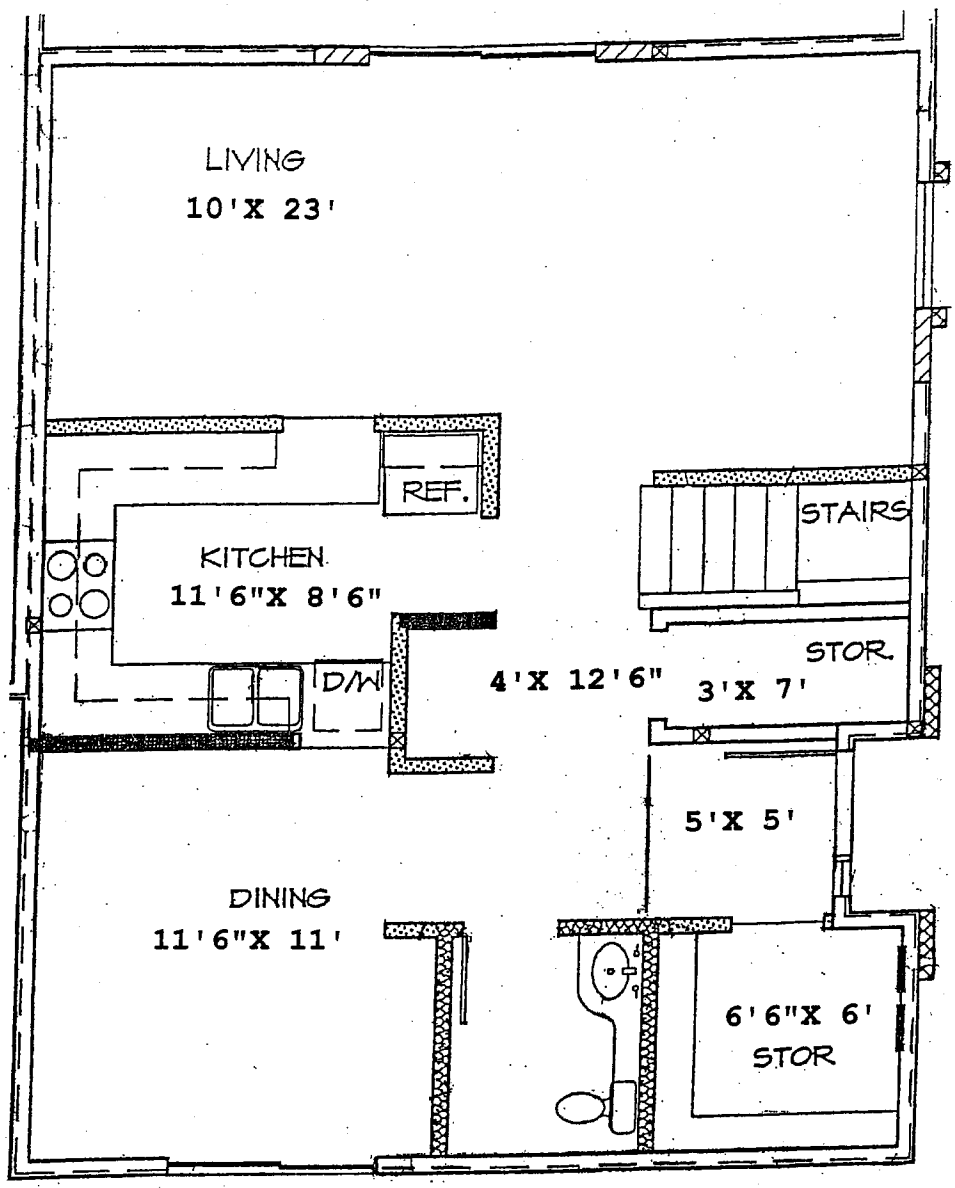

1165 TOTAL SF.

1831 A,F
1833 A,E
1839 E
1841 C

1836 E
1848 A
1856 A

FLOOR PLAN D-1

FIRST FLOOR END

TOTALS: 24 UNITS
(15 Interior - 7 Opposite Hand)
(9 End - 4 Opposite Hand)