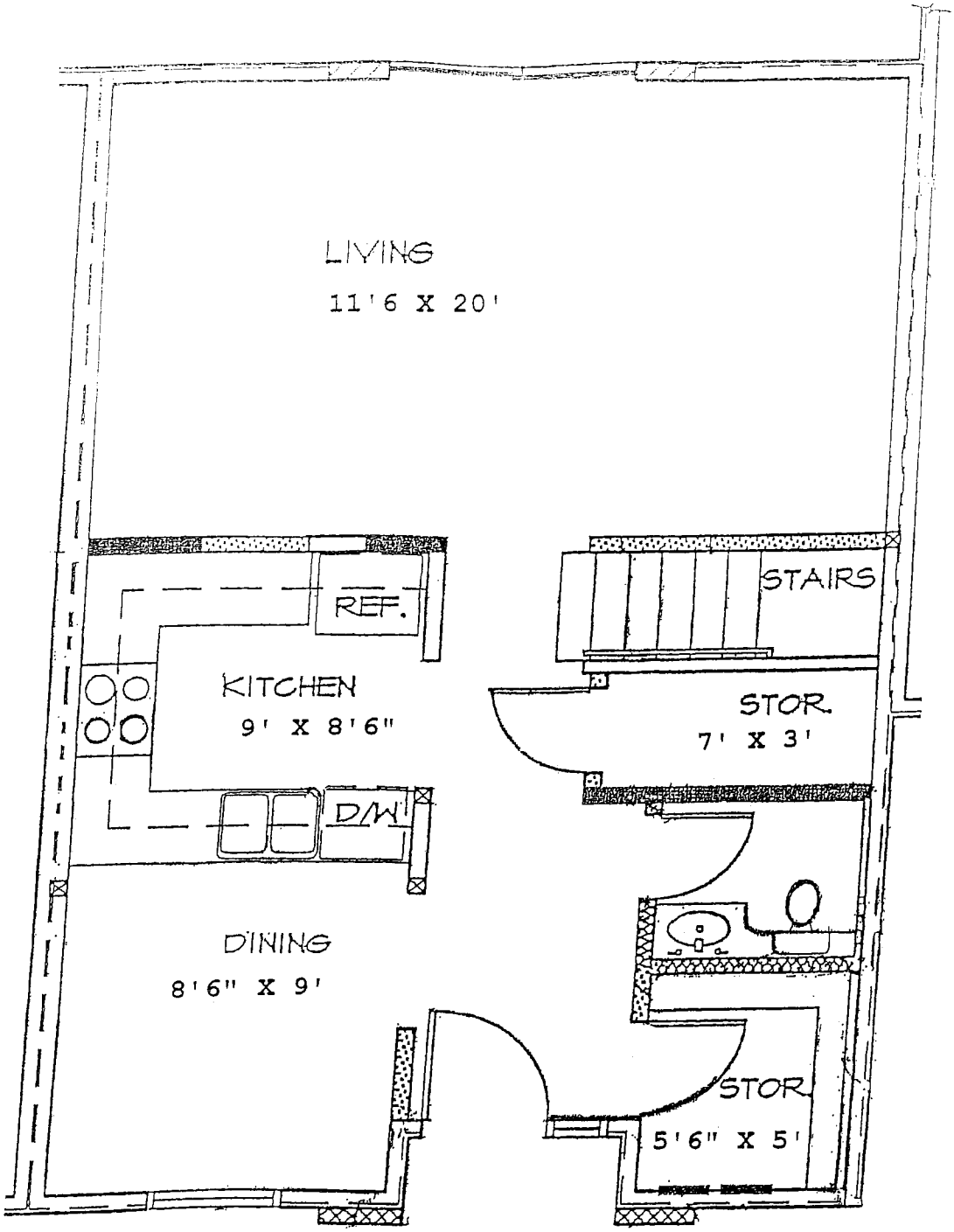

1240 NET SF.

TOTAL: 84 UNITS
(42 Opposite Hand)

FLOOR PLAN B-1

FIRST FLOOR

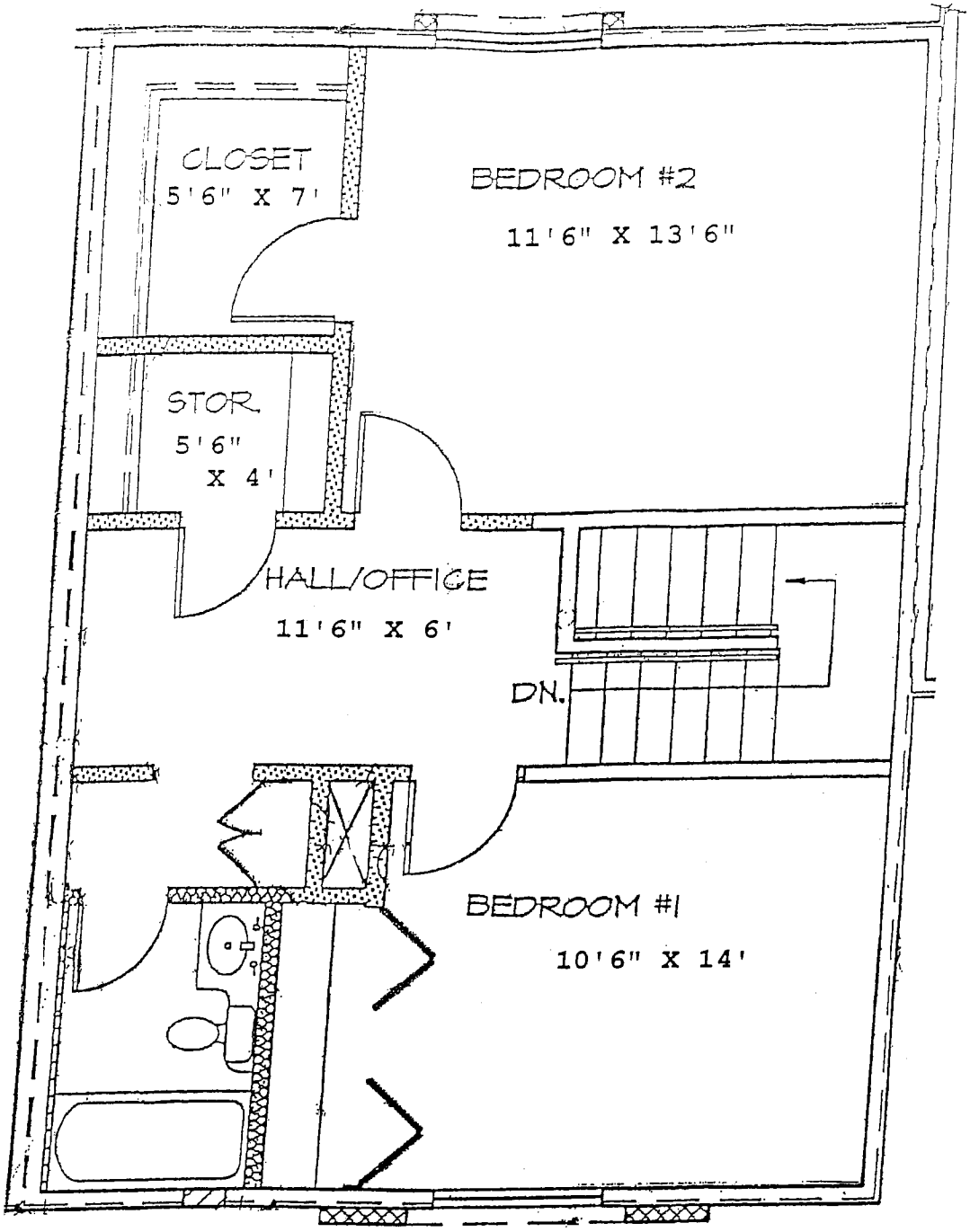

1240 NET SF.

TOTAL: 84 UNITS
42 Opposite Hand)

FLOOR PLAN B-1

SECOND FLOOR